

**ITEM 12. MOBILE CRANE – TEMPORARY ROAD CLOSURES – SUSSEX
STREET SYDNEY**

TRIM RECORD NO: 2016/059846

RECOMMENDATION

It is recommended that the Committee endorse the temporary road closure of Sussex Street, between King and Market Street, Sydney, on Sunday 10 April 2016 from 4am to 10pm, subject to the following conditions:

- (A) The Applicant must comply with the temporary road closure conditions as mentioned in Schedule C of this Agenda.
- (B) The Applicant must comply with any other conditions imposed by City's Construction Regulation Unit.
- (C) The Applicant has indicated the Sunday 17 April 2016 as an alternative date for the above work as a contingency for inclement weather.
- (D) The Applicant must contact the Sydney City Police to obtain a separate police permit and to discuss deployment of user pay police for the road closure.
- (E) The Applicant is to obtain a Road Occupancy Licence from the Transport Management Centre prior to commencement of works.
- (F) The Applicant must provide a telephone number of the supervisor responsible for the proposed closures and include contact details in the notification letters to be distributed to affected stakeholders.
- (G) If the above closure dates conflict with any Light Rail works, other major works or special events, they may be changed to new dates in consultation with the Transport Management Centre and the Sydney City Police.
- (H) The Applicant must contact Sydney Buses and arrange and pay for the rerouting of bus services around the closure, the temporary relocation of bus stops and any additional staff required.

VOTING MEMBERS FOR THIS ITEM

<i>Voting Members</i>	<i>Support</i>	<i>Object</i>
City of Sydney		
Roads and Maritime Services		
NSW Police Sydney City LAC		
Representative for the Member for Sydney		

DECISION

BACKGROUND

Marr Contracting Pty Ltd has applied for the temporary road closure of Sussex Street, between King and Market Street, Sydney, on Sunday 10 April 2016 from 4am to 10pm.

COMMENTS

The proposed temporary road closure is required to allow a mobile crane to be used to remove the tower crane from Four Points Hotel on the frontage of 161 Sussex Street.

The Applicant has provided a site-specific Traffic Control Plan that includes details of barricades, signs, flagmen and other traffic devices to implement the proposed road closure.

There are currently no other approved temporary road closures proposed to take place on the same day in close proximity of this closure.

The temporary road closure will not affect any other properties, as local access will be provided at all times and alternative access routes are available nearby.

CONSULTATION

The Applicant will be required to notify affected stakeholders as stipulated in Schedule C.

FINANCIAL

All costs associated with the proposed closure will be borne by the Applicant.

ATTACHMENTS

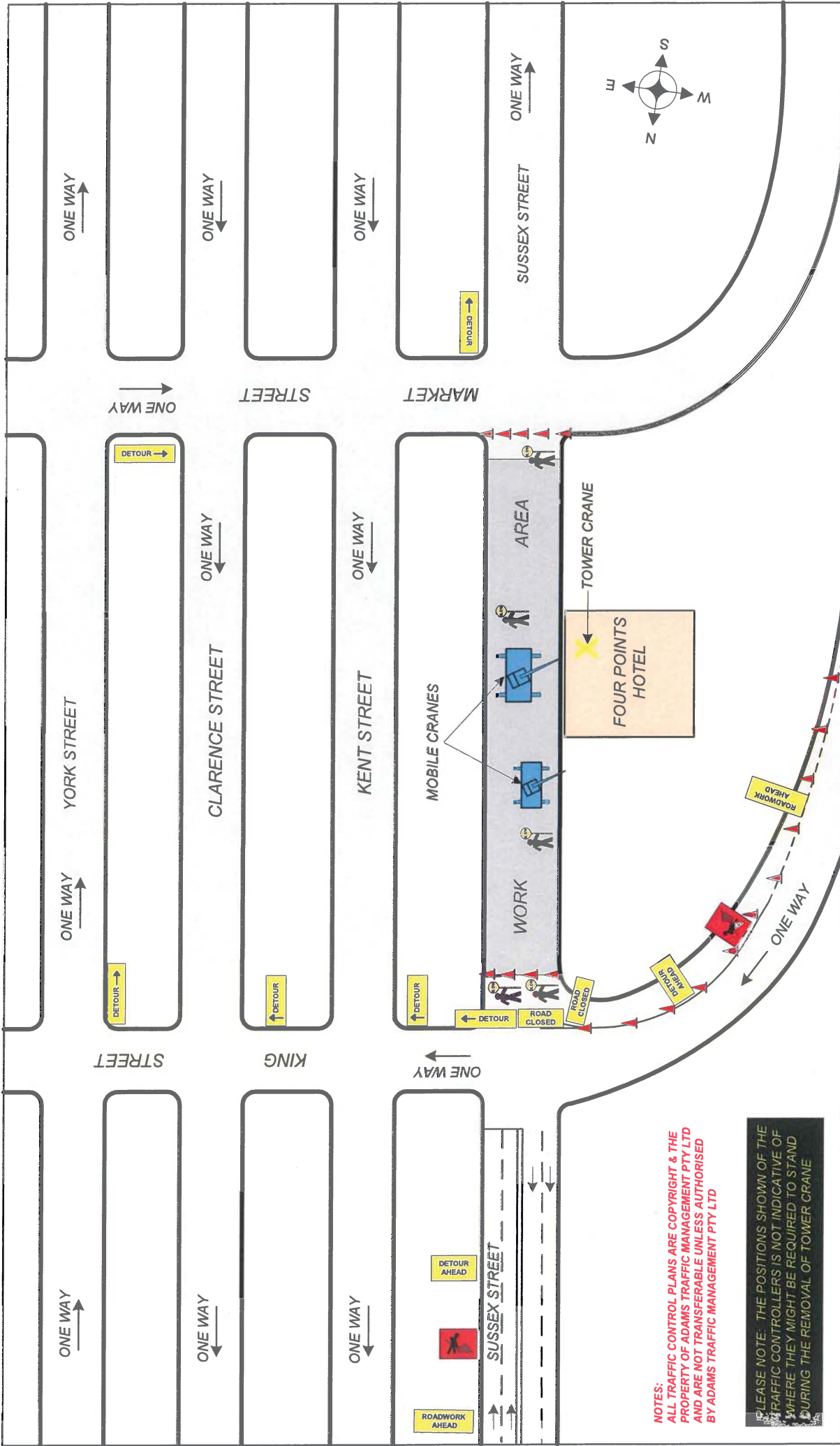

Mobile Crane – Temporary Road Closures – Sussex Street Sydney

Ajay Nayyar, Traffic Works Coordinator



NOTES:
 ALL TRAFFIC CONTROL PLANS ARE COPYRIGHT & THE PROPERTY OF ADAMS TRAFFIC MANAGEMENT PTY LTD AND ARE NOT TRANSFERABLE UNLESS AUTHORISED BY ADAMS TRAFFIC MANAGEMENT PTY LTD

PLEASE NOTE: THE POSITIONS SHOWN OF THE TRAFFIC CONTROLLERS IS NOT INDICATIVE OF WHERE THEY MIGHT BE REQUIRED TO STAND DURING THE REMOVAL OF TOWER CRANE

Client: MARR CONTRACTING SUSSEX STREET SYDNEY	 ADAMS TRAFFIC MANAGEMENT PTY LTD	Ph: 9659 4655 Fax: 9899 3304 Mob: 0415 475 742 Email: david@adamstraffic.com.au	Approach Speeds=up to 60KM Day/Night - Class 1 Signs to be used All Personnel to wear Hi Vis Clothing Cone Spacing 5M in Taper Cone Spacing 10M in Delineation Vehicles to park within the worksite RTA certified Traffic Controllers to be employed	NOTE: This traffic control plan is drawn to AS 1742.3 and the RTA worksite manual for traffic control at work sites and is to be implemented as such. This TCP can be altered on site, & must be dated & signed by an RMS accredited person, who then becomes responsible for the implementation of the changed TCP.	Drawn by: E.P. Gasser RMS No: 2243011187 Exp Date: 16/09/2014 Signed by: 	UBD Ref 236 C10 TCP No 1873
		NOT TO SCALE	Date: 4/02/16			

